GMT MONTHLY MEMBERSHIP PROGRESS REPORT

Results as of: 5/31/2018

GMT Constitutional Area 7, Group B

GMT: CLIFFORD HEYWOOD

REPORT DOES NOT INCLUDE CLUBS IN UNDISTRICTED AREAS.

Clubs

RESULTS FOR 2017-2018

QUARTER	NEW CLUB GOAL	NEW CLUBS	DROPPED CLUBS
JULY/AUG/SEPT	2	0	4
OCT/NOV/DEC	4	0	0
JAN/FEB/MAR	1	1	3
APR/MAY/JUNE	0	0	0

Members

RESULTS FOR 2017-2018

QUARTER	MEMBER GROWTH NET GOAL	MEMBER GROWTH ACTUAL	DROPPED MEMBERS ACTUAL (including transfers)
JULY/AUG/SEPT	18	209	235
OCT/NOV/DEC	71	220	264
JAN/FEB/MAR	-24	180	196
APR/MAY/JUNE	-65	161	227

GOALS AND ACTUAL NEW CLUBS CUMULATIVE

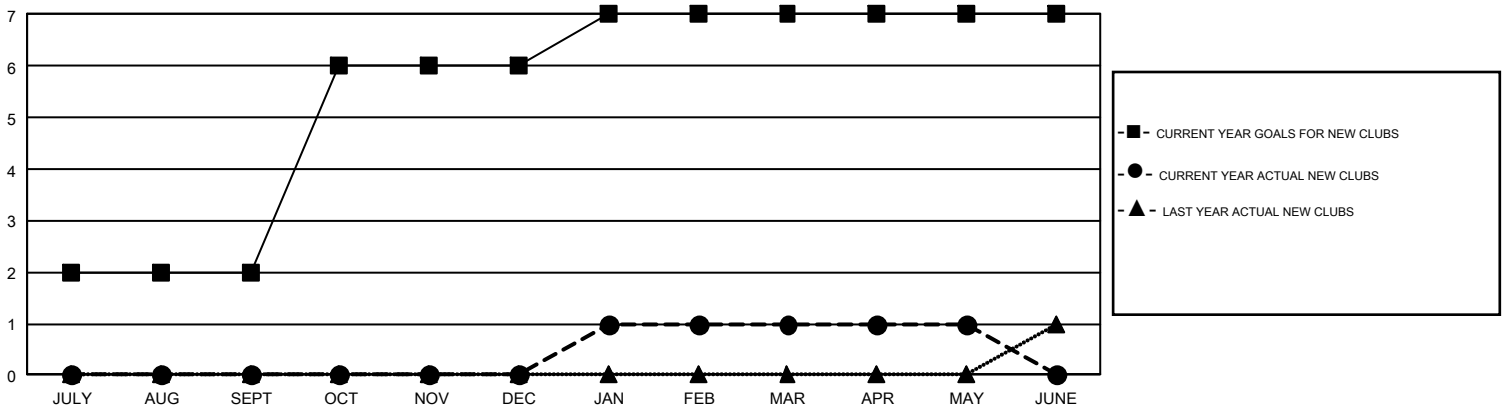

GOALS AND ACTUAL MEMBERS CUMULATIVE

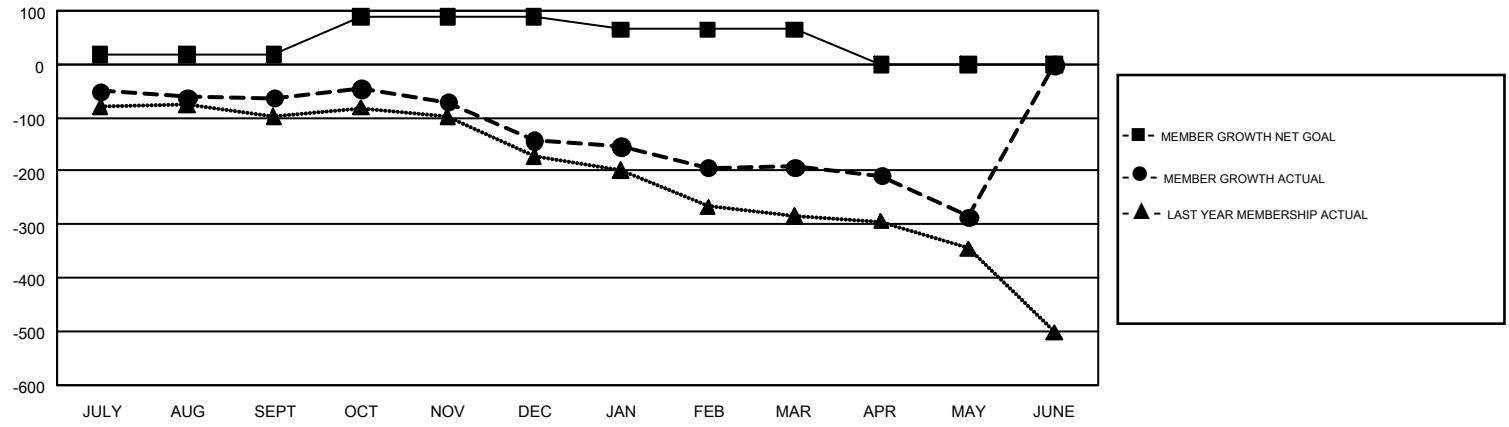

DROPPED CLUBS: 7

229 CLUBS OF 362 ADDED 1 OR MORE NEW MEMBERS

GENDER DISTRIBUTION

MALE	6,672 (69.71%)
FEMALE	2,899 (30.29%)

DROPPED MEMBERS

DECEASED	137
CLUB CANCELLED	0
OTHER	785
TOTAL	922

CLICK HERE FOR CUMULATIVE MEMBERSHIP DATA

TOTAL FAMILY UNIT MEMBERS	829
FAMILY MEMBERS PAYING HALF DUES	420

© Copyright 2018, Lions Clubs International, All Rights Reserved.